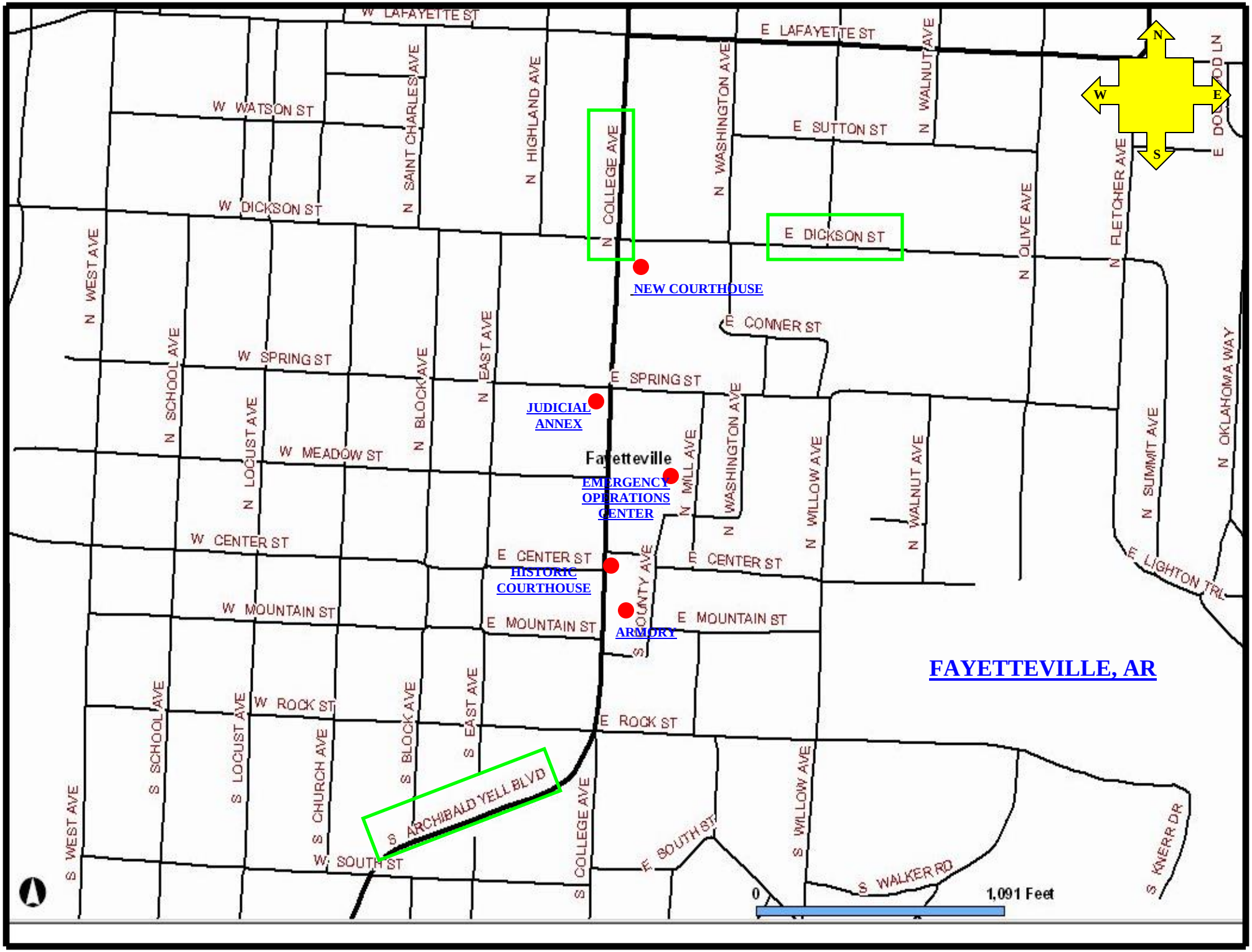
FAYETTEVILLE, AR
NEW COURTHOUSE
JUDICIAL ANNEX
EMERGENCY OPERATIONS CENTER
HISTORIC COURTHOUSE
ARMORY
Fayetteville
W LAFAYETTE ST
E LAFAYETTE ST
W WATSON ST
E SUTTON ST
W DICKSON ST
E DICKSON ST
E CONNER ST
W SPRING ST
E SPRING ST
W MEADOW ST
W CENTER ST
E CENTER ST
W MOUNTAIN ST
E MOUNTAIN ST
W ROCK ST
E ROCK ST
W SOUTH ST
E SOUTH ST
S ARCHIBALD YELL BLVD
S WALKER RD
E LIGHTON TRL
N SAINT CHARLES AVE
N HIGHLAND AVE
N COLLEGE AVE
N WASHINGTON AVE
N WALNUT AVE
N OLIVE AVE
N FLETCHER AVE
E DODD LN
N WEST AVE
N SCHOOL AVE
N LOCUST AVE
N BLOCK AVE
N EAST AVE
N MILL AVE
N WILLOW AVE
N SUMMIT AVE
N OKLAHOMA WAY
S WEST AVE
S SCHOOL AVE
S LOCUST AVE
S CHURCH AVE
S BLOCK AVE
S EAST AVE
S COLLEGE AVE
S COUNTY AVE
S WILLOW AVE
S KNERR DR
N
W
E
S
0
1,091 Feet

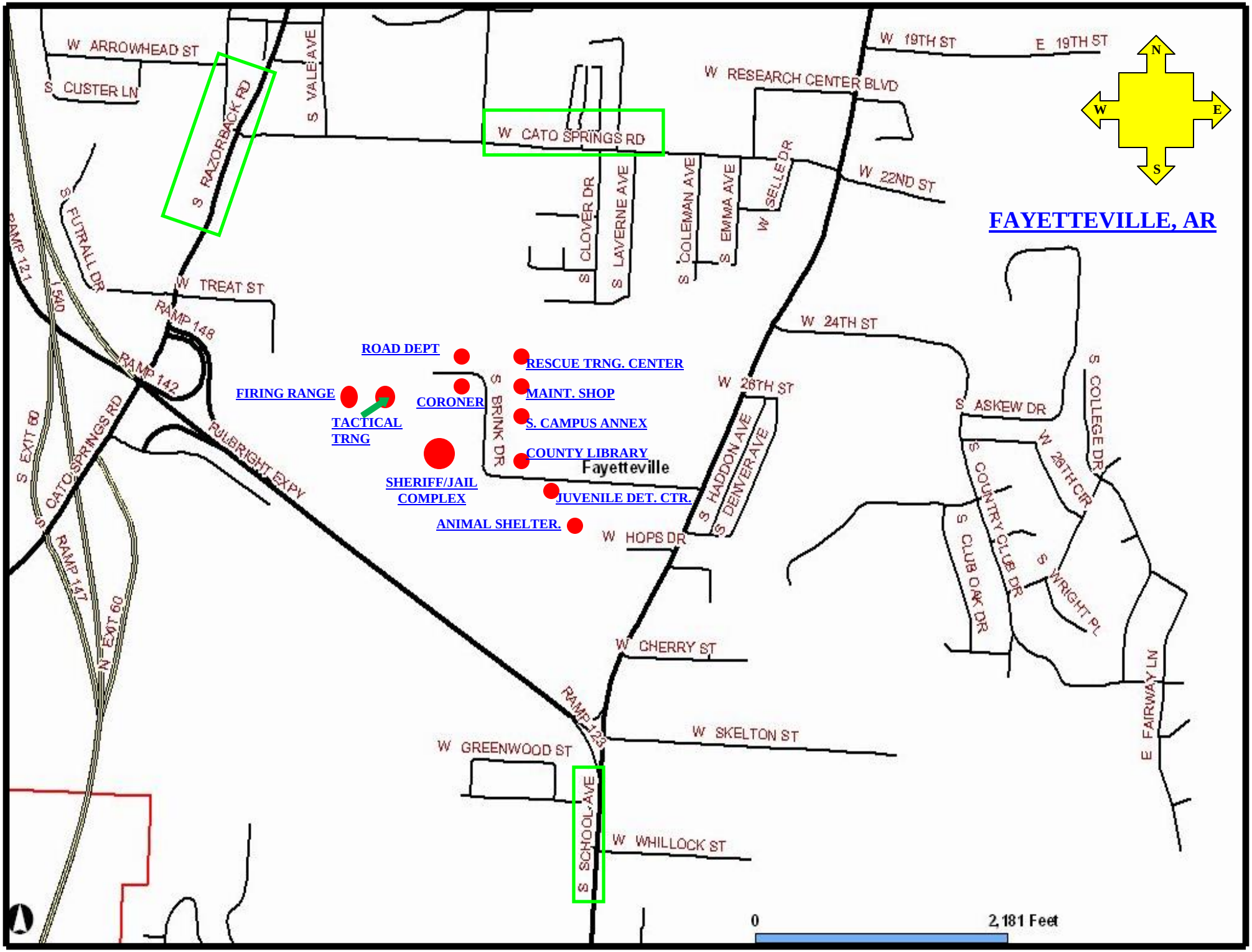
FAYETTEVILLE, AR
N
W
E
S
W ARROWHEAD ST
S CUSTER LN
S VALE AVE
S RAZORBACK RD
W CATO SPRINGS RD
W RESEARCH CENTER BLVD
W 19TH ST
E 19TH ST
W 22ND ST
W SELLE DR
S CLOVER DR
S LAVERNE AVE
S COLEMAN AVE
S EMMA AVE
S FUTRALL DR
W TREAT ST
RAMP 121
I 540
RAMP 148
RAMP 142
W 24TH ST
W 26TH ST
S ASKEW DR
S COLLEGE DR
W 28TH CIR
S COUNTRY CLUB DR
S CLUB OAK DR
S WRIGHT PL
E FAIRWAY LN
S BRINK DR
S HADDON AVE
S DENVER AVE
S EXIT 60
S CATO SPRINGS RD
FULBRIGHT EXPY
RAMP 147
N EXIT 60
W HOPS DR
W CHERRY ST
RAMP 123
W SKELTON ST
W GREENWOOD ST
S SCHOOL AVE
W WHILLOCK ST
ROAD DEPT
RESCUE TRNG. CENTER
FIRING RANGE
CORONER
MAINT. SHOP
TACTICAL TRNG
S. CAMPUS ANNEX
COUNTY LIBRARY
Fayetteville
SHERIFF/JAIL COMPLEX
JUVENILE DET. CTR.
ANIMAL SHELTER.
0
2,181 Feet

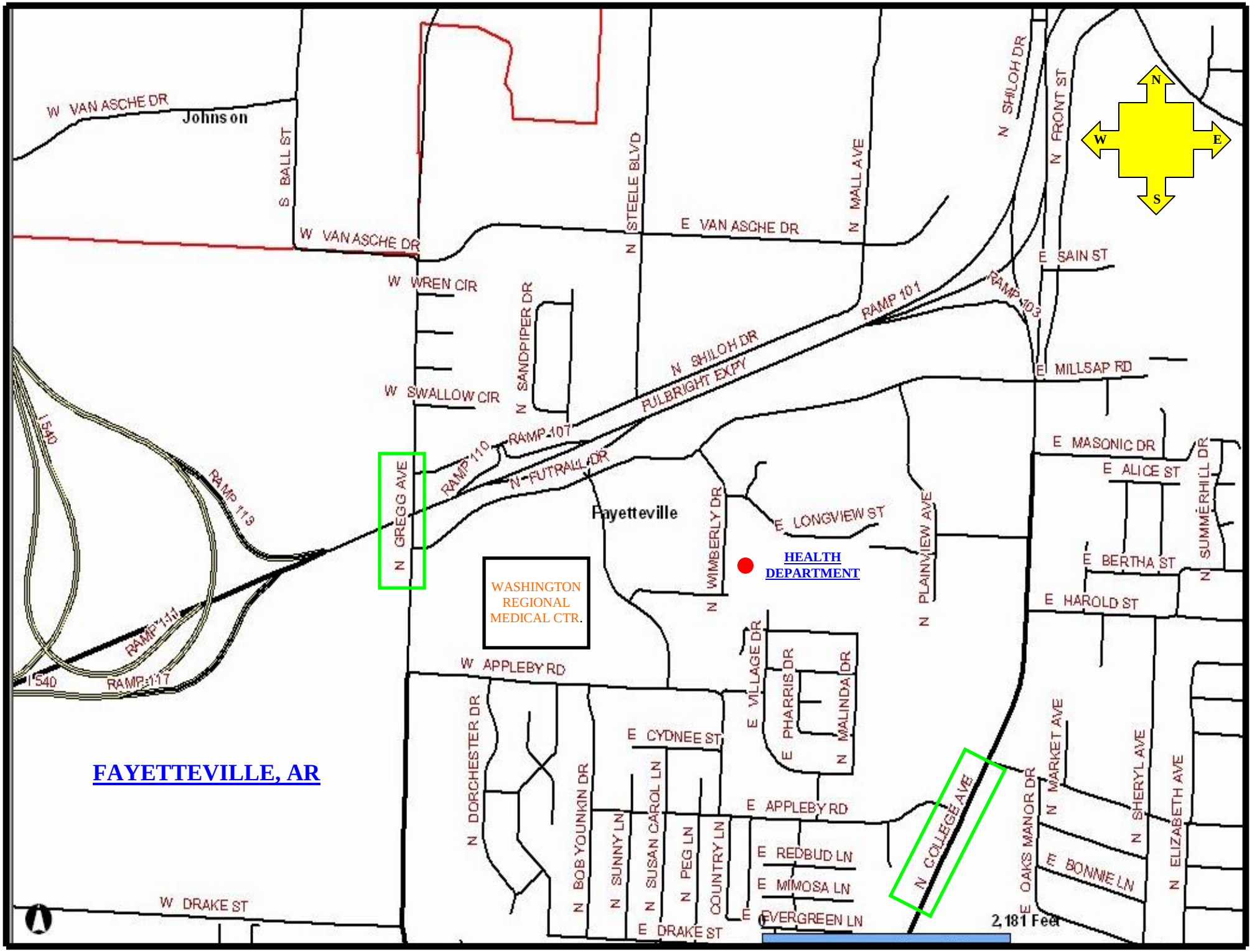
FAYETTEVILLE, AR
HEALTH DEPARTMENT
WASHINGTON REGIONAL MEDICAL CTR.
Fayetteville
Johnson
W VAN ASCHE DR
S BALL ST
W VAN ASCHE DR
N STEELE BLVD
E VAN ASCHE DR
N MALL AVE
N SHILOH DR
N FRONT ST
E SAIN ST
W WREN CIR
N SANDPIPER DR
W SWALLOW CIR
N SHILOH DR
FULBRIGHT EXPY
RAMP 101
RAMP 103
E MILLSAP RD
I 540
RAMP 113
N GREGG AVE
RAMP 110
RAMP 107
N FUTRALL DR
E MASONIC DR
E ALICE ST
N SUMMERHILL DR
N WIMBERLY DR
E LONGVIEW ST
N PLAINVIEW AVE
E BERTHA ST
E HAROLD ST
RAMP 111
I 540
RAMP 117
W APPLEBY RD
E VILLAGE DR
E PHARRIS DR
N MALINDA DR
N DORCHESTER DR
E CYDNEE ST
N BOB YOUNKIN DR
N SUNNY LN
N SUSAN CAROL LN
N PEG LN
COUNTRY LN
E APPLEBY RD
N COLLEGE AVE
N MARKET AVE
N SHERYL AVE
N ELIZABETH AVE
E OAKS MANOR DR
E BONNIE LN
E REDBUD LN
E MIMOSA LN
E EVERGREEN LN
W DRAKE ST
E DRAKE ST
2,181 Feet
N
W
E
S

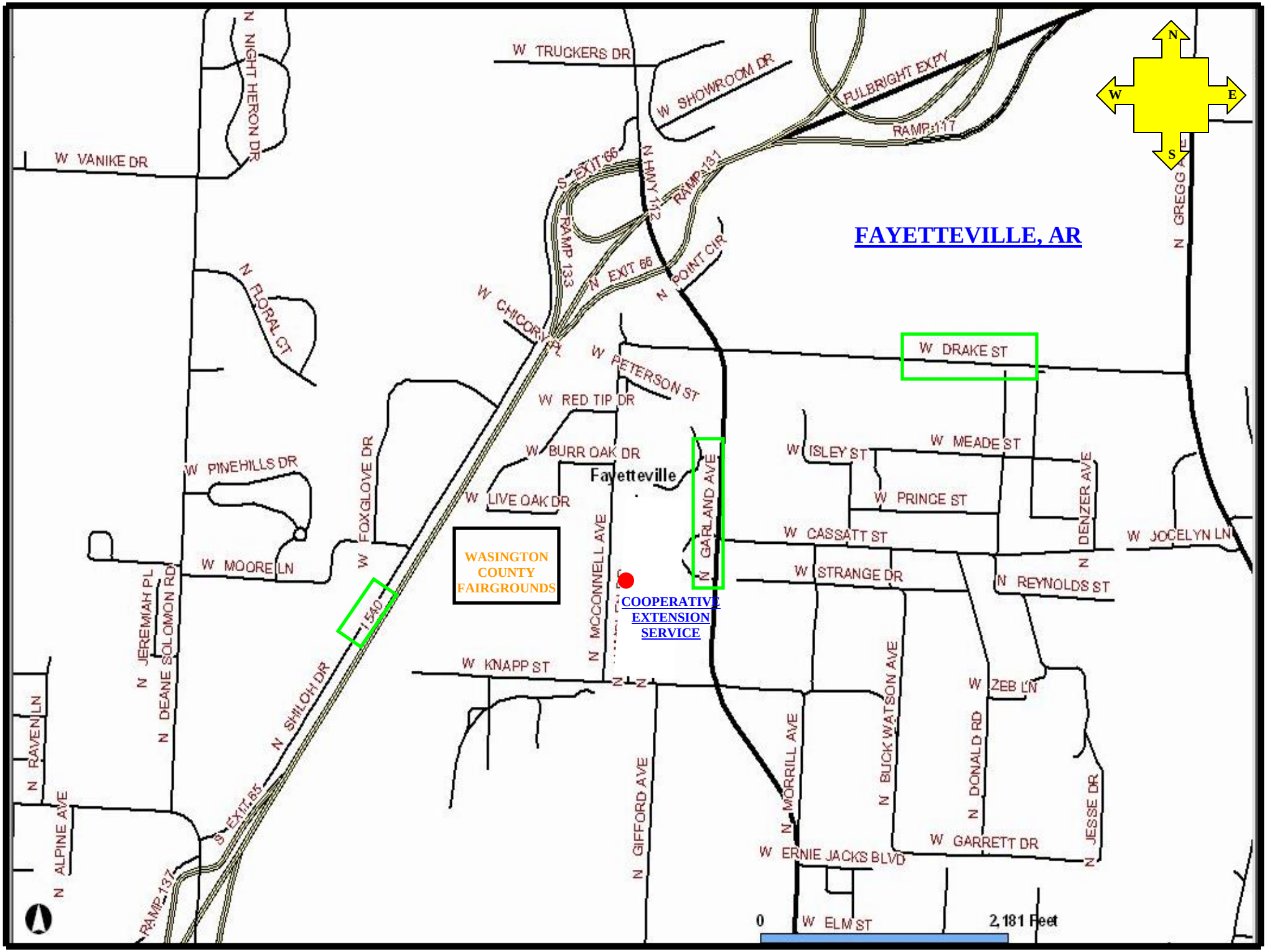
FAYETTEVILLE, AR
N
W
E
S
W TRUCKERS DR
W SHOWROOM DR
FULBRIGHT EXPY
RAMP 117
N NIGHT HERON DR
W VANIKE DR
S EXIT 66
N HWY 112
RAMP 131
RAMP 133
N EXIT 66
N POINT CIR
N GREGG AVE
N FLORAL CT
W CHICORY PL
W PETERSON ST
W DRAKE ST
W RED TIP DR
W BURR OAK DR
Fayetteville
W LIVE OAK DR
W ISLEY ST
W MEADE ST
W PRINCE ST
N DENZER AVE
W JOCELYN LN
W PINEHILLS DR
W FOXGLOVE DR
W MOORE LN
WASINGTON COUNTY FAIRGROUNDS
N MCCONNELL AVE
N GARLAND AVE
W CASSATT ST
W STRANGE DR
N REYNOLDS ST
COOPERATIVE EXTENSION SERVICE
I 540
N JEREMIAH PL
N DEANE SOLOMON RD
W KNAPP ST
N SHILOH DR
N RAVEN LN
N ALPINE AVE
S EXIT 65
RAMP 137
N GIFFORD AVE
N MORRILL AVE
N BUCK WATSON AVE
W ZEB LN
N DONALD RD
N JESSE DR
W GARRETT DR
W ERNIE JACKS BLVD
W ELM ST
0
2,181 Feet