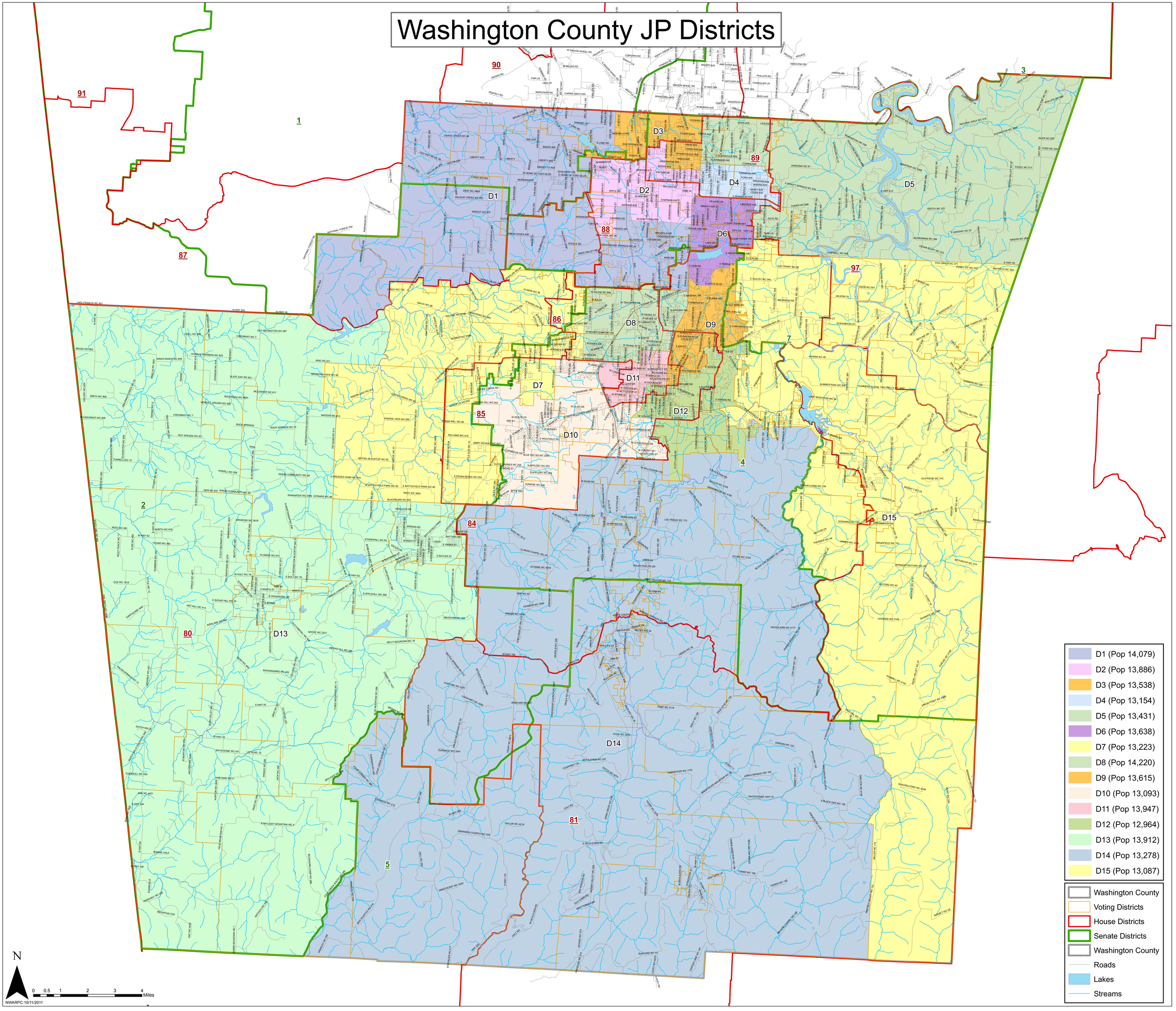Washington County JP Districts