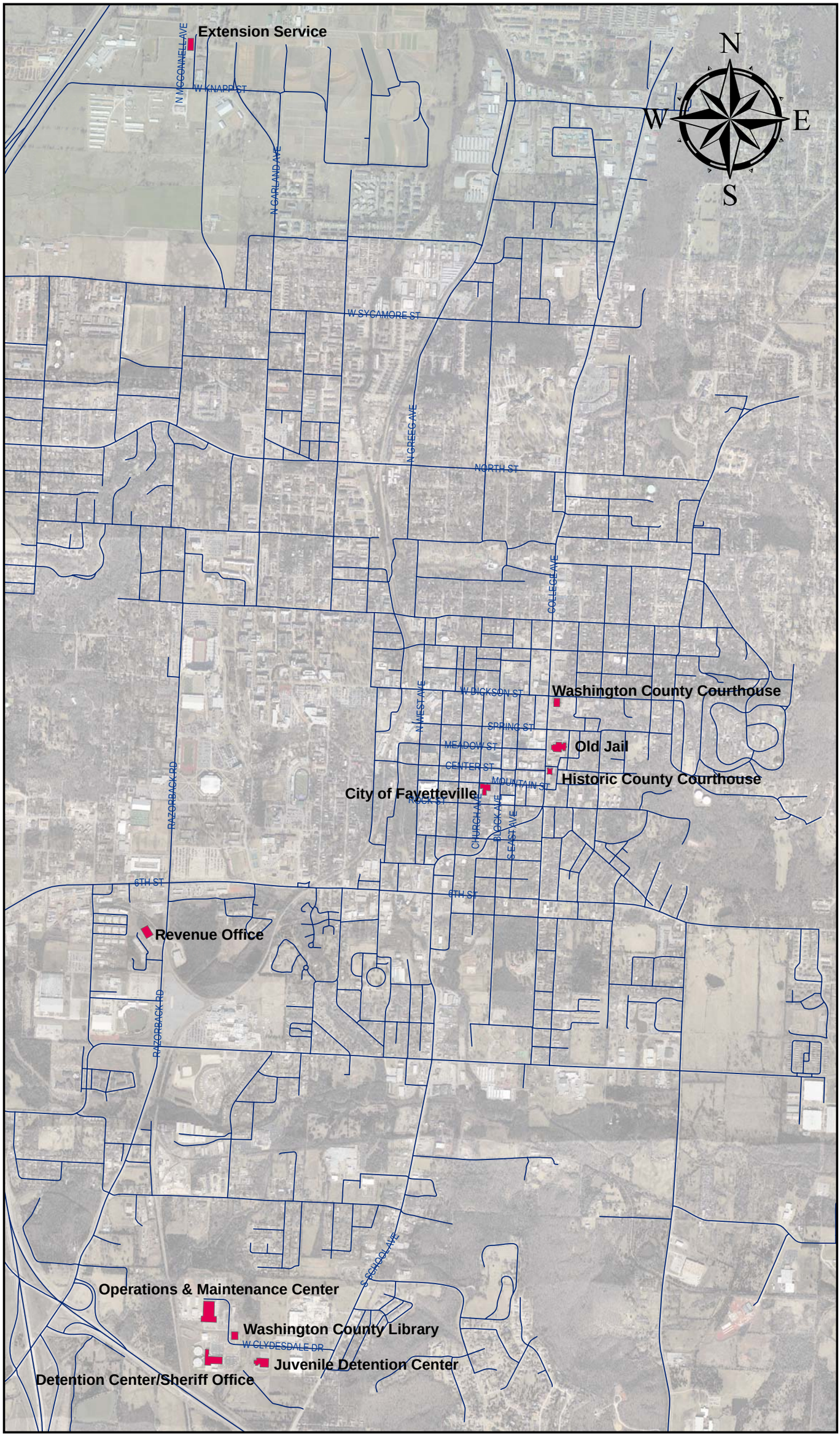County Facilities